

\$4.00

Winter 1987

Cite

The Architecture
and Design Review
of Houston



Rice Design Alliance
Rice University
P.O. Box 1892
Houston, Texas 77251

Non-Profit Org.
U.S. Postage Paid
Houston, Texas
Permit No. 7549



I N N O V A

INNOVA, the Southwestern regional center for all of your home and office furnishing and technology product needs. Explore over 40 showrooms displaying 200 lines of furnishings, accessories, fabrics, floorcoverings, tiles, telephones, computers, lighting, and carpeting. Dine at Avonni, the European-styled atrium cafe on Innova's 10th floor with views of the Houston cityscape. Tour the Innova Office Exhibit where actual, available office technology products are integrated and displayed in true-to-life educational scenarios. Schedule your next group or business meeting, seminar or conference in one of our five unique conference rooms. Park free in our 450 car indoor parking garage.

INNOVA
20 Greenway Plaza
Houston, Texas 77046
713/963-9955
800/231-0617

Cite

InCite

- 3 Big Cité Beat
- 3 Citelines
- 9 Citesurvey: The Texas Commerce Tower
- 11 Citesurvey: From Neiman's to Macy's
- 12 The Last Skyscraper
- 14 Houston's Indo-Chinatown:
The First Generation
- 17 Losing It at the Movies:
From Palace to Multiplex
- 19 Hugo V. Neuhaus, Jr.: 1915-1987
- 21 CiteSeeing: Riverside Terrace
and Environs
- 23 Citations
- 28 HindCite

Cover: *The Federal Land Bank (1929) meets Heritage Plaza (1987)*. Photo by Paul Hester.

Editorial Committee

William F. Stern
Bruce C. Webb
Co-Chairmen

Natalye Appel
V. Nia Dorian Becnel
Mike Davis
Antony Harbour
Richard Ingersoll

Neil Printz
Malcolm Quantrill
Douglas Sprunt
Drexel Turner
Peter D. Waldman

Guest Editor: Natalye Appel
Managing Editor: Linda Leigh Sylvan
Graphic Designer: Alisa Bales
Typesetting: Wordseller

Board of Directors of the Rice Design Alliance.

Publication of this issue of *Cite* is supported in part by grants from the Brown Foundation and the Cultural Arts Council of Houston.

The opinions expressed in *Cite* do not necessarily represent the views of the

Rice Design Alliance Board of Directors 1986-1987

Elizabeth S. Glassman
President
John P. Stainback
President-Elect
Elizabeth P. Griffin
Vice President
Steve Gendler
Secretary
Frank F. Douglas
Treasurer

Edith L. Archer
Paul G. Bell
Anne S. Bohnn
Raymond D. Brochstein
Peter Brown
Joseph P. Colaco
Elouise A. Cooper
V. Nia Dorian Becnel
Antony Harbour
Daniel K. Hedges
Gerald L. Hickman
Ann Holmes
Katherine Howe
Burdette Keeland
Susan B. Keeton

Karl Laurence Kilian
Truett Latimer
Judith McClain
Jack McGinty
O. Jack Mitchell
Danny Samuels
Pierre M. Schlumberger
Michael Schneider
William F. Stern
Craig Taylor
Drexel Turner
Peter D. Waldman
Sally Walsh
Bruce C. Webb

Barbara Cochran
Executive Director

Corporate Members of the Rice Design Alliance

Anchorage Foundation, Inc.
Anchorage Foundation of Texas
Barker Interests Limited
W. S. Bellows Construction Corporation
Brochsteins, Inc.
CBM Engineers, Inc.
Cullen Center, Inc.
The Charles Engelhard Foundation
Gensler and Associates/Architects
Gerald D. Hines Interests
Houston Natural Gas Corporation
Interfin Corporation

Lloyd Jones Fillpot and Associates, Inc.
Robert E. McKee, Inc.
Walter P. Moore and Associates, Inc.
Morris Architects
The SWA Group
Skidmore, Owings and Merrill
William F. Stern & Associates
Taft Architects
3D/International
Michael Underhill
Architect/Urban Designer

Citesubscription

One year, 3 issues: \$12
Two years: \$24

Name _____

Address _____

City/State _____ Zip _____

Check for \$_____ enclosed.

Gift Subscription Bill me

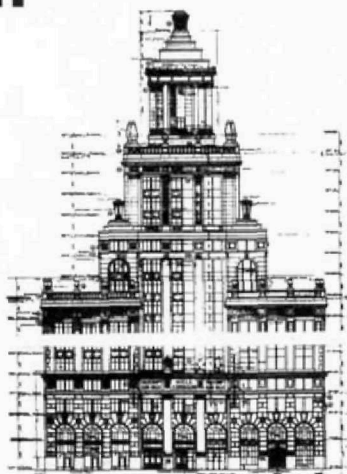

Rice Design Alliance Membership Application

Name _____

Address _____

City/State _____ Zip _____

Telephone _____

Occupation _____

Membership Category _____

Amount Enclosed _____

Membership Benefits

Individual Membership: \$35
• Reduced price for all RDA programs
• A discount on selected titles from the Brazos Bookstore
• Invitations to member-only program events
• Participation in the annual membership meeting
• Receipt of the RDA publication, *Cite*
• Invitations to Farish Gallery openings

Student Membership: \$15
• All of the above benefits

Family Membership: \$50
• All of the above benefits for you, your spouse and children

Sponsor Membership: \$125
• All of the benefits accorded to Family Members
• The option to receive courtesy tickets to two selected RDA programs with reservations in advance

Patron Membership: \$250
• All of the benefits accorded to Sponsor Members
• The option to receive courtesy tickets to three selected RDA programs with reservations in advance

Sustaining Membership: \$500
• All the benefits accorded to Patron Members
• Courtesy tickets to all RDA programs

Corporate Membership: \$1000
• All of the benefits accorded to Sustaining Members
• Listing on masthead of *Cite* magazine

Checks should be sent to the Rice Design Alliance, P.O. Box 1892, Houston, Texas 77251.

Notes on Contributors

Surpik Angelini is a graduate of the College of Architecture and Urban Planning at the University of Houston.

Joel Warren Barna is editor of *Texas Architect*.

V. Nia Dorian Becnel is assistant professor of architecture at the University of Houston.

Beatrice S.A. Flynn is a master's degree candidate in the Creative Writing Program at the University of Houston.

Stephen Fox is a Fellow of the Anchorage Foundation of Texas.

Ingrid Go is a master's degree candidate in the School of Architecture at Rice University.

Edward Hirsch has published two books of poems, *For the Sleepwalkers* and *Wild Gratitude*. He teaches in the Creative Writing Program at the University of Houston.

James Hoggard is a poet, novelist, and professor of English at Midwestern State University.

Richard Ingersoll is an assistant professor of architecture at Rice University and an editor of *Design Book Review*.

Deborah Jensen is a research associate for The Menil Collection.

Suzanne Labarthe is an architect with Gensler and Associates/Architects.

Albert Pope is an assistant professor of architecture at Rice University.

William F. Stern is a Houston architect and is an adjunct professor of architecture at the University of Houston.

Douglas Sprunt is an architectural intern with Skidmore, Owings and Merrill.

Robert Timme is director of Graduate Studies in the University of Houston's College of Architecture and a partner in the firm of Taft Architects.

Anderson Todd is the Gus S. Wortham Professor of Architecture at Rice University.

D. Andrew Vernooy is an assistant professor of architecture at the University of Texas at Austin.

Bruce C. Webb is associate professor of architecture in the University of Houston's College of Architecture.

Peter Wood is associate dean of the College of Architecture, University of Houston.

OverCite

OA&D (the Office for Architecture and Design) was omitted from the list of underwriters for the Fight for Cite gala

(see *Cite*, Fall 1987, page 6). OA&D and 3D/International were responsible for the wonderful environment. *Cite* regrets the error.