

Rice Design Alliance
William Marsh Rice University
P.O. Box 1892
Houston, Texas 77251

Non-Profit Org.
U.S. Postage Paid
Houston, Texas
Permit No. 7549

Spring 1985 \$3.00

A Publication of the Rice Design Alliance
The Architecture and Design Review of Houston

Cite

Recent Housing in Houston:
A Romantic Urbanism

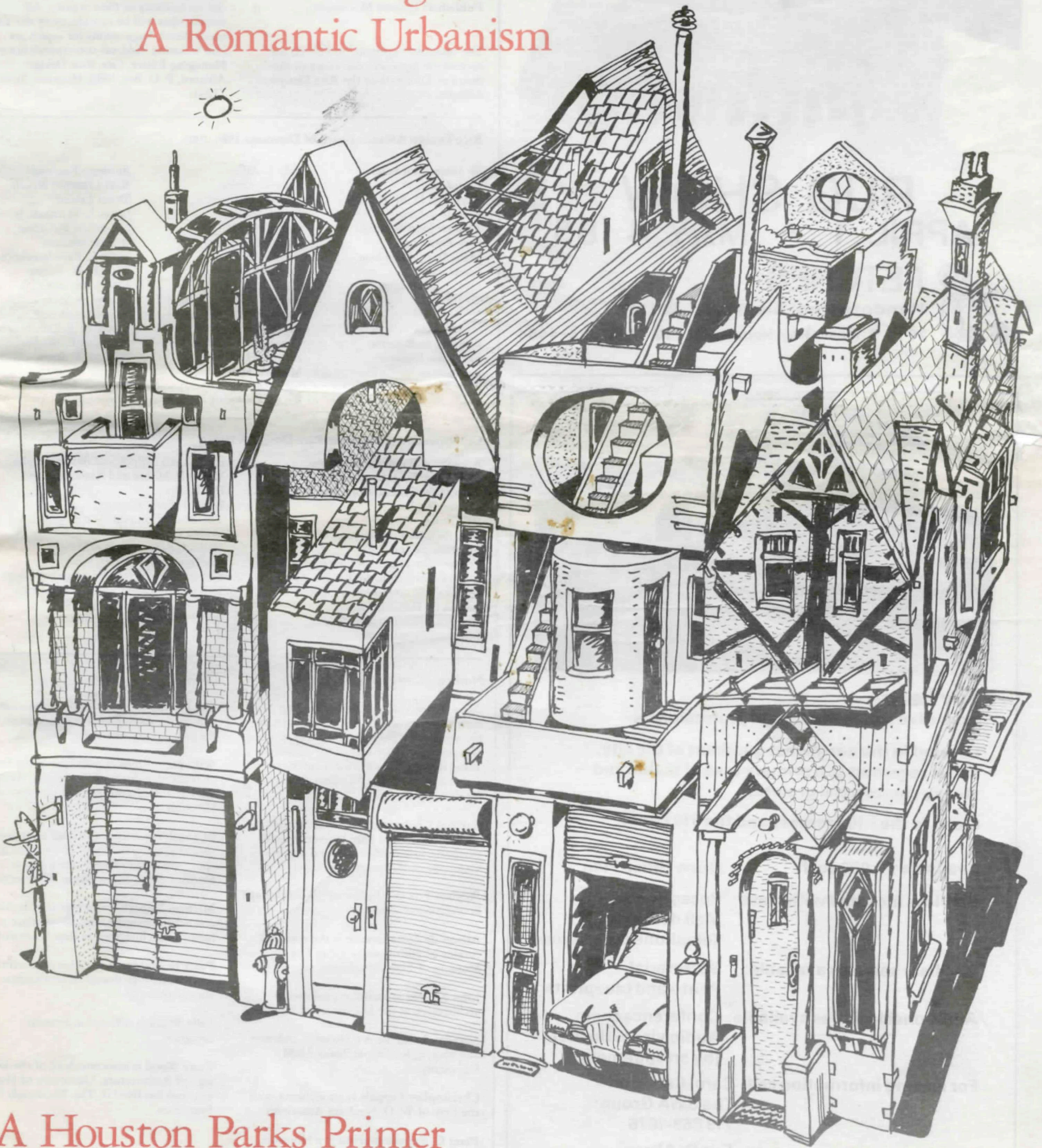

A Houston Parks Primer
All Around Downtown: A Personal Tour

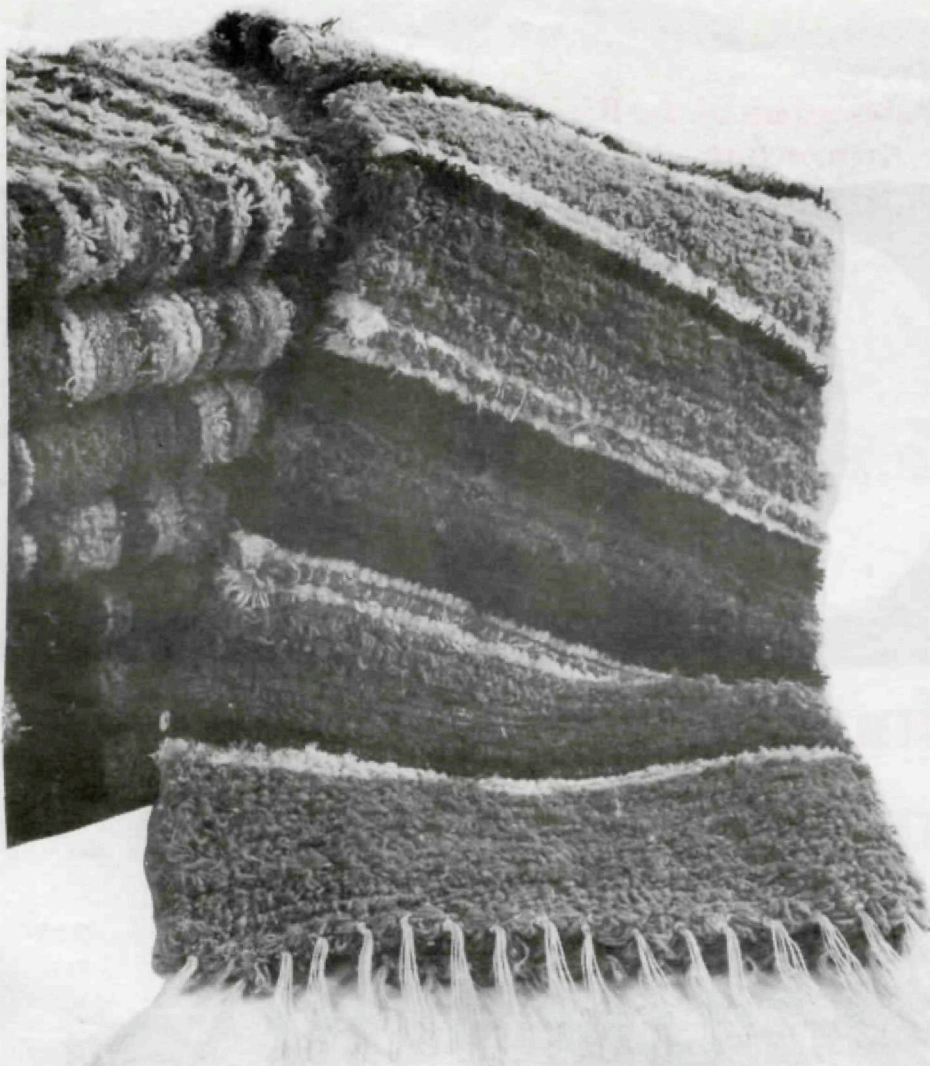

RUG SHOW APRIL 1 - MAY 4 '85



FETCHES

Handcrafted American Gifts

2015 B West Gray Houston 77019 713/524-4484

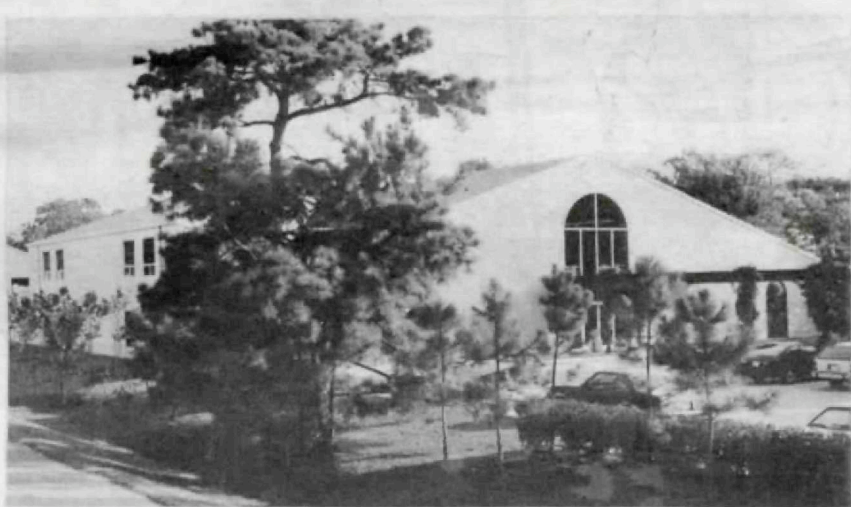

For Lease

Executive suites for design professionals

Located in the northwest quadrant of the city, and is regarded as a primary area of stable and steady commercial growth.

Close to the I-10 Freeway and the 610 Loop.

Available: 4,000 sq. ft.

Open Office Plan

Services included with lease: Receptionist, Mail delivery, Telephone answering

Ancillary services available: Secretarial, Photo and blueprints

Additional facilities available: Conference room, Audio visual theater (by arrangement)

For leasing information call: Carol Cameron
The SWA Group
713 868-1676

or Eric D. Altree
EMIC
415 332-4122

Cite

Cover illustration by Edward Fella

InCite

- 3 Citelines
- 6 Citations
- 10 Citesurvey: The Woodlands
- 12 All Around the Town:
A Personal Tour
- 15 Recent Housing in Houston:
A Romantic Urbanism
- 18 A Houston Parks Primer
- 20 Citesurvey: Robert R. Herring Hall
- 20 Citations
- 26 HindCite
- 27 Rice Design Alliance
Annual Report

Editorial Committee

John Kaliski
Chairman

Raymond D. Brochstein
Dana Cuff
Herman Dyal, Jr.

Elizabeth S. Glassman
Mark A. Hewitt
Richard Keating
O. Jack Mitchell
W. James Murdaugh
Jan O'Brien

Peter C. Papademetriou
Macey Reasoner
Andrew John Rudnick
William F. Stern
Drexel Turner
Bruce C. Webb

Guest Editor: Jan O'Brien
Managing Editor: Linda Leigh Sylvan
Graphic Designer: Lorraine Wild
Publisher: Lynette M. Gannon

The opinions expressed in *Cite* do not necessarily represent the views of the Board of Directors of the Rice Design Alliance.

Cite welcomes unsolicited manuscripts. Authors take full responsibility for securing required consents and releases and for the authenticity of their articles. All manuscripts will be considered by the Editorial Board. Suggestions for topics are also welcome. Address correspondence to: Managing Editor, *Cite*, Rice Design Alliance, P. O. Box 1892, Houston, Texas 77251.

Rice Design Alliance Board of Directors 1984-1985

W. James Murdaugh
President
Raymond D. Brochstein
President-Elect
Andrew John Rudnick
Vice President
Leslie Barry Davidson
Secretary
Daniel K. Hedges
Treasurer

Lorraine P. Roberts
Executive Director

Judy L. Allen
Sally G. Avery
Howard Barnstone
Paul G. Bell
Giorgio Borlenghi
Joseph P. Colaco
Austin Coleman
Frank F. Douglas
Herman Dyal, Jr.
Stephen Fox
Elizabeth S. Glassman
LaNeil Gregory
Elizabeth P. Griffin
Antony Harbour
Mark A. Hewitt
John Kaliski
Richard Keating

Burdette Keeland
Carl Laurence Kilian
Truett Latimer
James L. Marshall, Jr.
J. Pittman McGehee
O. Jack Mitchell
Peter C. Papademetriou
Richard W. Payne
Macey Reasoner
Danny Samuels
Barrie Scardino
Pierre M. Schlumberger
Margaret C. Skidmore
William F. Stern
Drexel Turner
Bruce C. Webb
Gordon G. Wittenberg

Corporate Members of the Rice Design Alliance

Anchorage Foundation, Inc.
Anchorage Foundation of Texas
Associated General Contractors of America, Inc.
P.G. Bell Company
W.S. Bellows Construction Corporation
Brochsteins, Inc.
Century Development Corporation
L. Barry Davidson, Architects, AIA
Gensler and Associates/Architects
Gerald D. Hines Interests
R. Michael Huffington
Interfin Corporation

Lloyd Jones Fillpot and Associates, Inc.
Walter P. Moore and Associates, Inc.
PIC Realty
RepublicBank Houston
The Russo Companies
Skidmore, Owings and Merrill
William F. Stern & Associates
3D/International
Turner Construction Company of Texas
Urban Investment and Development Company of Texas, Inc.
Wolff, Morgan & Company

Notes on Contributors

Steve Brooks is one of the founding members and is currently vice president for projects of The Park People, Inc. He also serves as president of the statewide Texas Recreation and Park Foundation and is advisor to the National Association for Olmsted Parks.

Barbara Cochran received her Master of Architecture from Rice University and currently is with First General Realty Company of Houston.

Stephen Fox is a Fellow of the Anchorage Foundation of Texas.

Alison de Lima Greene is the assistant curator of 20th-century art at The Museum of Fine Arts, Houston.

John Kaliski is assistant professor of architecture at the University of Houston.

Suzanne Labarthe is a Houston architect and visiting lecturer at Texas A&M University.

Christopher Lappala is an architect with the firm of W. O. Neuhaus Associates.

Peter C. Papademetriou is a Houston architect and associate professor of architecture at Rice University. He is editor of

The Journal of Architectural Education and southwest regional correspondent for *Progressive Architecture*.

William F. Stern is principal in the firm of William F. Stern & Associates, Architects and is a lecturer at the University of Houston.

Michael Thomas is a student of architecture at the University of Houston and is spending a year of apprenticeship at Hermes, Reed & Hindman, Architects.

Michael Underhill is a Houston architect and urban designer, and an associate professor of architecture at Rice University.

Peter D. Waldman is a Houston architect and associate professor of architecture at Rice University.

Sally Walsh is a Houston interior designer.

Peter Wood is associate dean of the College of Architecture, University of Houston, and has lived in The Woodlands for four years.