

GEARING UP

When adventure calls, be prepared with the finest quality, all-weather gear from Wilderness Equipment.

Our huge selection of equipment, clothing, footwear, and guidebooks makes exploring the world easier, and more comfortable than ever.

From Himalayan trekkers to weekend hikers, we've outfitted them all. After 20 years, we know what it takes, and we've got it.



1977 West Gray, 713/522.HIKE
(River Oaks Shopping Center)

7538 FM 1960 West, 281/469.7721
(The Commons at Willowbrook)



Montrose

Stelzig family home, original 1911 — including beveled glass pocket doors, 10' ft. ceiling on 1st floor, original light fixtures, plaster walls and built-in cabinets with leaded glass doors. Ready for Restoration \$179,000

Heights

Stunning 2 story contemporary home. This designer's home is very open and bright and features a unique mural in interior/exterior den as well as hot tub. \$249,000.



West University

Exquisite recent construction. 4 bedrooms and 3.5 baths. Large kitchen opens to family room with fireplace. Finished quarters. Many upgrades. \$399,000.



BianchiWendland
PROPERTIES

4617 MONTROSE BOULEVARD, SUITE 224 • HOUSTON, TEXAS 77006
713.522.4811 • FAX 522.4899 EMAIL biweprop@aol.com

Relocating anywhere in the country? Call for no-obligation information.
1.800.523.2460, ext.t180

THE MECHANICAL SHADE TREE, POE ELEMENTARY SCHOOL

A bleak and empty courtyard at Edgar Allen Poe Elementary School was recently the location of a joint project of Poe School, HISD, and the Design/Build Studio of the Master of Architecture program at the Gerald D. Hines College of Architecture, University of Houston. Eleven

first-year graduate architecture students from UH designed and constructed an imaginative steel structure that will provide rain and sun protection for Poe students. Patrick Peters, associate professor of architecture, led the team with instructor George Sacaris. In cooperation with Poe's principal, Dr. Anne McClellan, its Parent-Teacher Organization garnered community support, both cash and in-kind donations, to finance the project.

Before plans for redesign of the courtyard began, planners visited Bellaire and West Oaks hospitals' ROPES (Reality Oriented Physical Experience Services) playgrounds. Peters said, "Although we did not design a ROPES course, we did work with Poe's physical education teacher, Lisa Youden. The structure we finally designed was engineered to allow for a future ROPES program."

The galvanized steel elements for the canopy were fabricated at UH's architecture model shop and assembled on site. Students learned first-hand to follow a project from the drawing board to completion, giving them practical experience that will be valuable in the future. The Mechanical Shade Tree, the sixth such design-construction project that UH students have built in Houston, has won several honor awards: ACSA National Award for Excellence in Design Studio, 1997; ACSA National Award for Integration of Technology in Design, 1997; and the AIA, Houston's *On the Boards* Student Award, 1997.

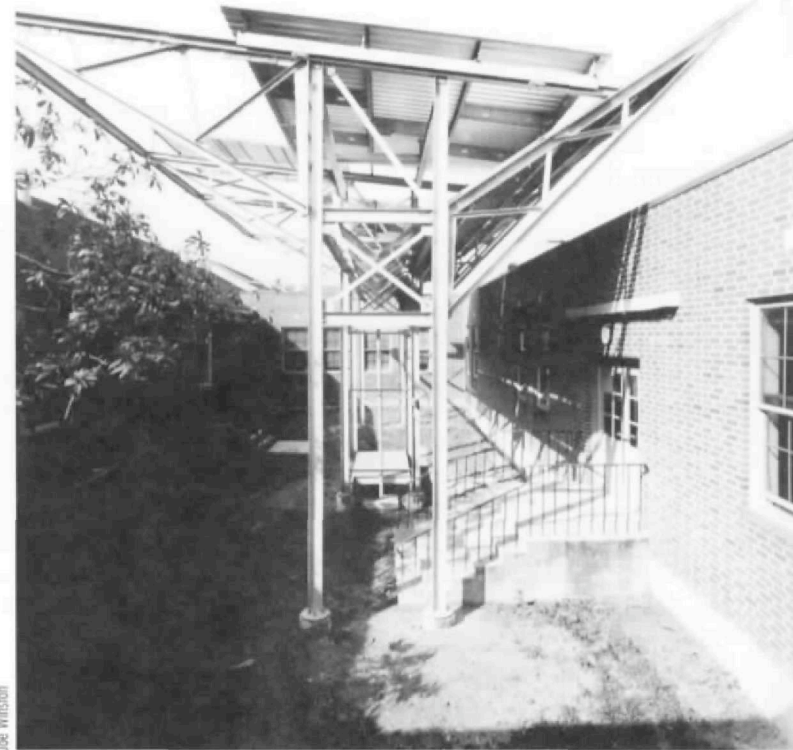

Mechanical Shade Tree, Poe Elementary School, 5100 Hazard, Design/Build Studio, Gerald D. Hines College of Architecture, University of Houston, 1997.



UH architecture students get hands-on experience.



Mechanical Shade Tree under construction.

Alberto Bonomi served as an assistant to the project. The students who participated were Michael Ahmadi, Mohammad Al-Jassar, Rob Blain, Lyndsey Cameron, Kelie Mayfield, Meghan Schwer, Carla Shannon, Chris Shaw, Aimee StCyr, Trent Sullivan, and Denise Wilson.

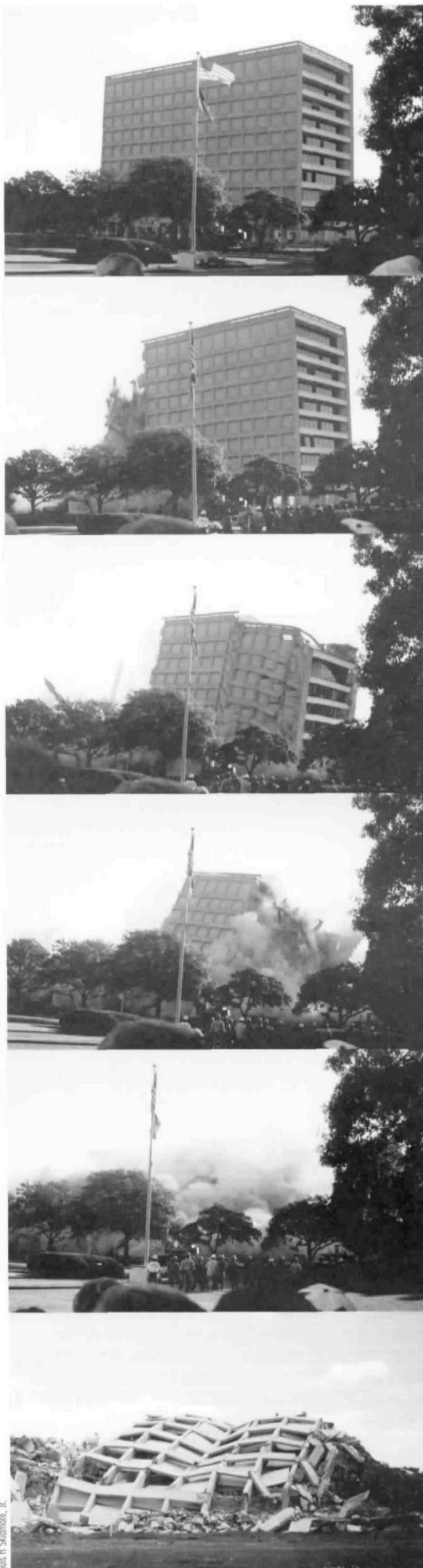

BLOWN AWAY

Skidmore, Owings & Merrill's Great Southern Life Insurance Company Building (1965-97) at 3121 Buffalo Speedway was imploded in front of hundreds of spectators on Sunday, May 4 at 8:00 a.m. The building was a significant modern landmark in Houston. See Cite 36, Winter 1996, p. 71

ArchicAD

ARCHITECTS IN THE INFORMATION AGE



- Authorized Dealer
- Dual Platforms
- Technical Support and Training
- Consulting
- Visualization Services
- 3-D Modeling / Rendering

ARCHETYPE
SYSTEMS

5650 Kirby Drive • Suite 242 • Houston, Texas • 77005
Phone: 713-661-1188 • Fax 713-661-1118

Call ARCHETYPE SYSTEMS for FREE LITERATURE or DEMO.
Also see 20-page supplement in the May 1997 issue of ARCHITECTURAL RECORD.

WE'VE SPENT
THE LAST SIX YEARS
BUILDING
THE HISTORY
OF TOMORROW

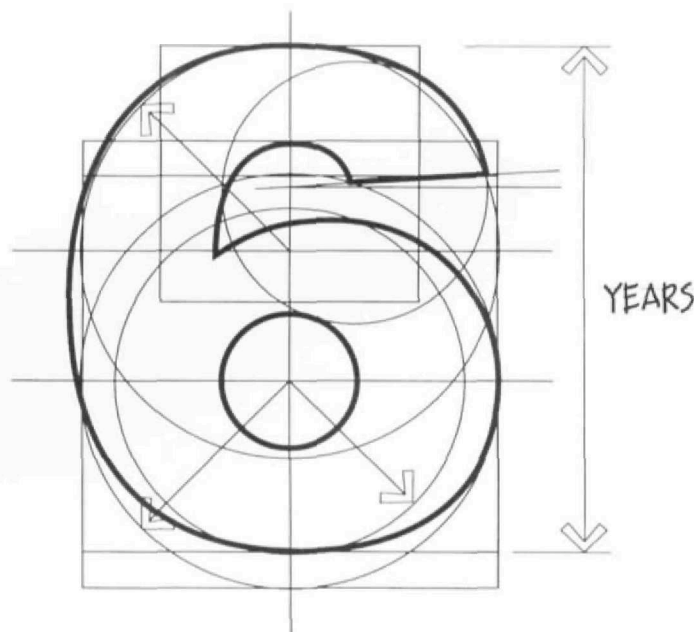

Debner + Company

CORPORATE WORKSPACE SOLUTIONS

KNOLL & OTHER MANUFACTURERS OF FINE OFFICE FURNITURE

2000 BERING SUITE 100 HOUSTON TX 77057 TEL 713.782.1300 FAX 713.782.1332
Email: knoll@debner.com