

S.I.ber SPACE

1998
RICE
DESIGN
ALLIANCE
GALA
Honors S.I. MORRIS

On Saturday, November 7, 830 guests were welcomed to the Rice Design Alliance's 12th annual fundraising gala by event co-chairs Laura and Tom Bellows and Erminie and Dave Chapman, along with RDA president Marilyn Archer. This year's event, which broke records both in the number of people attending and in the amount of money raised, honored Seth Irwin — better known as S.I. — Morris, a man who for the last six decades has been involved in the design of many of Houston's best known and most notable buildings, among them the Astrodome and the Wortham Theater Center.

In keeping with Morris' history of looking toward the future, gala environment chair Roger Soto transformed the Edwin Hornberger Conference Center into what was designated S.I.-ber-Space. The colorful setting for the RDA gala was inspired by multi-colored Hoberman transforming spheres, which were used as centerpieces for the dining tables. Bright satin cloths in red, orange, green, purple, yellow, and blue covered those tables, and equally bright banners using the S.I.-ber-Space logo were hung from the ceiling.

Prior to sitting down to dinner, the crowd of architects, design professionals, urban dwellers, and Morris family friends bid hotly on 140 items featured in an auction organized by designer Vicki McIntosh and her auction committee. Some of the more popular items up for bid were a replica of the playhouse at the Children's Museum donated by CE Ward Constructors, a two-week stay in a 19th-century French farmhouse donated by Grace Pierce and Lise Liddell, a stay in Frank Lloyd Wright's Seth Peterson cottage on Wisconsin's Mirror Lake compliments of Mayer, Brown & Platt, and a dinner of wild game prepared by Charlotte Rothwell.

Richard Brown's Swing Orchestra provided music throughout the evening. Following a memorable meal prepared by the Stone Kitchen, S.I. Morris was presented the RDA Award for Design Excellence, a "Magnolia" Steuben glass bowl donated by Neiman Marcus. When the award was announced, Morris was given a standing ovation. Cheering him on were

his wife Susie; daughters Maria Morris Hambourg and Laura Morris Walls with husbands Witt and Robert; sons Peter, David, and John with wives Fan, Anne, and Susannah; granddaughters Sara, Lizzie, and Ali; and many family friends.

A consummate businessman, S.I. Morris was a major factor in the building of not only the Astrodome (1965) and the Wortham Center (1987), but also the Houston Country Club (1957), the First City National Bank Building (1961), the U.S. Post Office (1962), the Electric Tower (1968), the Houston Post Building (1970), the Tin Houses (1974), the Houston Public Library (1975), the Texaco Office Building (1977), the First Baptist Church (1976), the Glassell School of Art (1978), One Riverway (1978), Three Riverway (1980), and the Inn on the Park (1981). Morris also was instrumental in accomplishing the construction of the last work designed by Ludwig Mies van der Rohe, the Museum of Fine Arts, Houston's Brown Pavilion.

The Rice Design Alliance Award for Design Excellence is one of many awards given Morris over the years, among them Fellow designation by the American Institute of Architects (1962); the Distinguished Alumnus Award from Rice University (1981); the Gold Medal Award from the Association of Rice University alumni (1991); the Llewellen Pitts Award from the Texas Society of Architects (1992); and the Master Builder Award from the Association of General Contractors (1992). (For more about S.I. Morris, see the story on page 30).

The gala's underwriting co-chairs Guy Jackson and Jeff Ryan and their committee exceeded all expectations with 1998's event. More than \$300,000 was raised to help support the Rice Design Alliance's educational programs and the publication of the RDA journal *Cite*. The RDA board of directors would like to thank all of the gala committee chairs and volunteers as well as the RDA staff for making the gala so successful. We would also like to recognize our generous underwriters, contributors, and auction donors for their generous contributions. ■

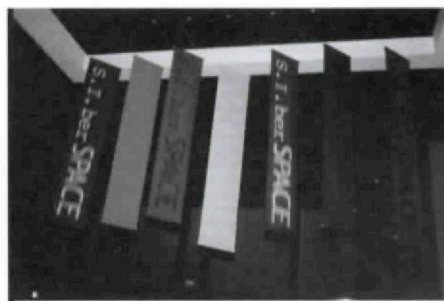

1



2



3

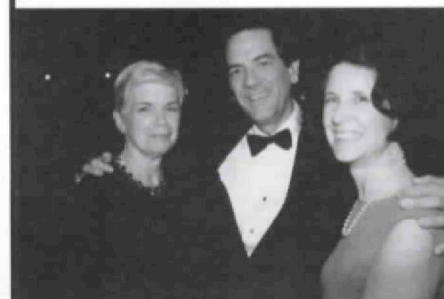

4

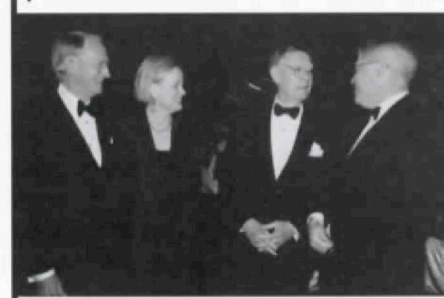

5



6

BENEFACTORS

W. S. Bellows Construction Corp.
Brochsteins Inc. & Architectural Woodwork Corp.
Compaq Computer Corporation
Mr. and Mrs. J. A. Elkins
Enron Property and Services Corp.
Fisk Electric Co.
Gensler
Alfred C. Glassell III
Goldman, Sachs & Co. and Mr. and Mrs. Robert B. Tudor III
Hines
Jackson & Ryan Architects, Inc.
McCoy Inc.
Morris Architects
Louisa Stude Sarofim
CE Ward Constructors, Inc.

PATRONS

A & E Products Co. Inc.
American General

Brookstone Corporation
CHP & Associates
Coordinated Moving Systems, Inc.
Corporate Express
Creative Flooring Resources
Crescent Real Estate Equities Limited Partnership
Day Brown Rice, Inc.
Douglas/Gallagher
El Paso Energy Corporation
Friends of S. I. Morris
Gilbane Building Company
D. E. Harvey Builders
Haynes Whaley Associates, Inc.
Hellmuth, Obata + Kassabaum, Inc.
Houston Chapter, Associated General Contractors of America
Houston Lighting & Power Co.
Kendall/Heaton Associates
Kirksey and Partners Architects
Lesley & Associates, Inc.
Leo Linbeck III
Marek Brothers Systems, Inc.
McReynolds Architects
Miner-Dederick Constructors, Inc.
Mission Constructors, Inc.
Walter P. Moore and Associates, Inc.
S.I. and Suzanne Morris Family Fund of the Greater Houston Community Foundation
O'Donnell/Snyder Construction Inc.
PDR Corporation
Pepper-Lawson Construction and Nations Construction Management, Inc.
The Powell Group
Quality Woodwork Interiors
Ridgway's
Shell Oil Company
3D/International, Inc.
TDIndustries
Tellepsen Corporation
Vaughn Construction
Vision Products/Gulf Coast Glass
Watkins Hamilton Ross
Herbert C. Wells
The Westfall Group Inc.
John L. Wortham & Son, L.L.P.

SPONSORS

Mrs. Nancy C. Allen
Baker & Botts L.L.P.
The Beck Group
Bowen, Miellette, & Britt, Inc.
Cogen Technologies Energy Group
H. M. Crosswell Company
Jenny & Jim Elkins
Leslie K. Elkins
FKP Architects, Inc.
Farnsworth & Lott Construction
Fretz Construction Company
Gabriel Architects
Susan Garwood and George Peterkin III
Gowan, Inc.
Graves Mechanical
Hoar Construction, LLC - Texas
The Houston Chronicle
Humphrey Company, Ltd.
Humphries Construction Corporation
Karol Kreymer and Dr. Robert J. Card
Mr. & Mrs. I.H. Kempner III
Matrix/Structural Engineers, Inc.
The McCleary Partnership, Inc.
Walter M. Mischer, Sr.
Barry Moore and Barbara Dillingham
I. A. Naman + Associates, Inc.
The Office of James Burnett
Carolyn W. Payne
Peterson Beckner Industries Inc.
Pierce Goodwin Alexander & Linville
Dr. and Mrs. Irving Schweppe, Jr.
Smith Seckman Reid, Inc.
Matthew and Ellen Simmons
Margaret & Louis H. Skidmore, Jr.
Wilhelmina Robertson Smith
Mr. and Mrs. Wallace S. Wilson
TechKnowledge
Wylie & Associates, Inc.
Ziegler Cooper Architects

FRIENDS

Joan and Stanford Alexander
Cameron Armstrong and Terrell James
Sally and Nathan Avery
Bank One
Marguerite Johnston Barnes
W. W. Bartlett, Inc.



7



8



9



10

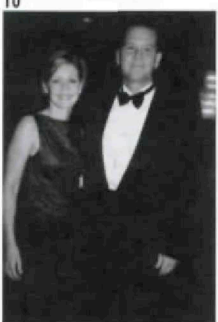

11



12



13

Bay Architects, Inc.
Harry Beckwith
Dick and Janis Bell
George F. Bellows
Berger Iron Works, Inc.
O.E. Bitner and Keith Plumbing
Minnette and Peter Boesel
Mr. and Mrs. Preston Bolton
Mr. and Mrs. Jerry Brougher
Burns DeLatte & McCoy, Inc.
Cynthia Cage and Robert McClain
Mrs. Allen H. Carruth
Victor Carter
Mr. and Mrs. Dave F. Chapman
Chapman Design, Inc.
Cherry Moving Company, Inc.
Clark Condon Associates, Inc.
Coats, Rose, Yale, Holm, Ryman & Lee, P.C.
Joseph P. Colaco
A. Crain Construction Company, Inc.
Mr. and Mrs. Marshall Crawford
L. Barry Davidson Architects AIA, Inc.
Jan Meyer Diesel
The Duddleston Foundation
Duke Energy Corporation
Gloria and Jack Dulworth
The Lillian H. & C. W. Duncan Foundation
Gerry Fehn, Knoll
Stephen Fox
Gwendolyn H. Goffe
Shelton W. Greer Company Inc.
Edwinia and Saunders Gregg
Nonya and Jonathan Grenader
Harding Design
Lydia Caffery Hilliard
Hokanson, Inc.
Mr. and Mrs. Howard W. Horne, Sr.
George and Katherine Howe
Richard Keating
Mavis P. Kelsey Sr.
Susan Booth Keeton
KenMor Electric Company LP
Elizabeth & Albert Kidd
Langham, Langston & Dyer
Charles and Michelle Maynard
Mr. and Mrs. Winston McIntosh
Mid-West Electric Co. Inc.
Minor Design Group
Mr. and Mrs. William D. Moore Jr.
Mosbacher Foundation
N.A.H. Inc.
William O. Neuhaus III
Office Pavilion
Barbara Owsley
Grace Pierce
John A. Rathmell
Stewart Robinson
Mr. William C. Ross, CPA
Mr. and Mrs. Clive Runnells
SLA Studio Land Inc.
Pete Seale
David R. Sears
Mr. and Mrs. Ben Sewell
William F. Stern & Associates, Architects
Elizabeth B. Stone
Mrs. Ray Watkin Strange
Hill Swift Architects
Dick and Linda Sylvan
Rives T. Taylor
Tobin & Rooney Inc.
Waterscape Consultants, Inc.
Peter and Mary Faye Way
Joe Douglas Webb
Mr. and Mrs. John L. Welsh, Jr.
Ben White
E.C. Wilson, Jr.
Windham Builders
L. B. Windham, Jr.

CONTRIBUTORS

Mr. and Mrs. Thomas D. Anderson
William J. Anderson, Jr.
Claire and Doug Ankenman
Natalye Appel and John Casbarian
benjy's in the Village
Mr. and Mrs. Stephen Brollier
Bill and Ginny Camfield
Patricia B. Carter
Susan Elmore Public Relations & Marketing
Robin A. Elverson
Carolyn Grant Fay
Stephen Fox
Larry and Karen George
Valerie and Rick Greiner



14



15



16



17

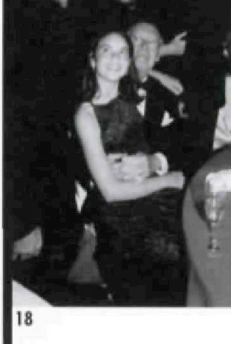

18

1. Banners with S.Iber-Space logo.
2. Susie Morris with granddaughters Ali, Lizzie, and Sarah Morris.
3. Eleni and Roger Soto and Charlie and Karen Baughn.
4. RDA board member Susan Keeton with Peter and Fan Morris.
5. Gala co-chair Dave Chapman, RDA president Marilyn Archer, honoree S.I. Morris, and gala co-chair Tom Bellows.
6. Evan Hopkins, Gerry Fehn, and Loretta Fulvio.
7. Patty and Richard Everatt.
8. Cameron Armstrong and Terrell James.
9. Ann Schwepps Ashmun and Laura Morris Walls.

Jane A. Head
Mr. and Mrs. Eugene L. Loveland
Thomas D. McGowan
John H. Meyer
Neiman Marcus
Barry Moore
Ralph S. O'Connor
Mr. and Mrs. Risher Randall
Satterfield & Pontikes Construction Inc.
Virginia M. Seale
J. A. Sharman and Son, Inc.
Ellen H. Wilkerson
Willis, Bricker & Cannady, Inc.

1998 AUCTION DONORS

A & E Products Co., Inc.
Studio of Ellen Abbott & Marc Leval Custom Etched Glass
Ellouise Abbott Showroom
Accessories International
Alba's Custom Iron, Inc.
Alexander's Fine Portrait Design
Alley Theatre
American Institute of Architects, Houston Chapter
AR Painting
AREA
Backstreet Cafe
Baker, Knapp and Tubbs
Sarah Balinskas Fine Framing, Display Alternatives, Art Services
Nancy Ballard L.P.G.A.
Ginger Barber Design, Inc.
Baroque Restaurant
Beck's Prime
benjy's In the Village
Clive Berkman
Brooks Betts
Barbara Biel
Cathy Boswell
Johanna Boyles
Bracewell & Patterson, L.L.P.
Michael Thorn Bradley
The Brass Maiden
Brazos Bookstore, Inc.
Brochstein's Inc.
Carolyn Brougher
Cafe Express
Cafe Toulouse
Carolyn and Tom Caldwell and Natayle Appel
The Children's Museum of Houston
The Chinati Foundation
Cibolo Creek Ranch
John Cleary Gallery
Anna Colby
Contemporary Arts Museum
Continental Airlines, Inc.
Denton A. Cooley, M.D.
Creative Flooring Resources
Cypresswood Golf Club
Da Camera of Houston
Patrick Davidson, DVM, Montrose Veterinary Clinic
The Decorative Center of Houston
Discount Persian Rug Co.
DiverseWorks Artspace
Pamela Dreef + Nathalie Frazier
eatZi's Market and Bakery
Embellishments
Emmet Perry & Co.
Express Theatre
59 Diner
Four Seasons Hotel Houston
Connie Fox
Framework, Inc.
Jo Furr
Mr. and Mrs. Austen H. Furse III
Rick Gardner
Stefano Germinale @ Giovanni
William E. Gipson
Glassell School of Art, Museum of Fine Arts, Houston
Grille 5115 at Saks Fifth Avenue
J. Gray Photographs
Alan & Lori Gunn
Maria Morris Hambourg
Phyllis Hand Photography
Harding Design
Jackson Hicks/Jackson and Company
Hilary Harnischfeger
Lynn Herbert
Tom Hilton/Haus Home Furnishings, Inc.
High Gloss
Hotel Castellana Inter-Continental Madrid
Houston Ballet
Houston Museum of Natural Science

10. Gala co-chairs Laura and Tom Bellows.
11. Kimberly and James Burnett, RDA secretary.
12. Nonya and Jonathan Grenader.
13. Claire Jackson and gala underwriting co-chair Jeff Ryan.
14. Phoebe and Bobby Tudor.
15. Yvonne and Scott Ziegler.
16. Ann and Charlie Kifer.
17. Susie and S.I. Morris.
18. S.I. Morris with granddaughter Lizzie Morris.

All photos by Phyllis Hand

Houston Polo Club
Houston Symphony
Houston Grand Opera
Houston Museum of Natural Science
The Houstonian Hotel, Club & Spa
George O. Jackson Jr.
Rita Justice, Ph.D. and Kimberly Nelson, DJM
Kenmark, Inc.
William King
Kinko's in the Village
Knoll, Inc.
Koelsch Gallery
La Chine Imports
Lancaster Hotel
Heng-Hui Tiffany Lee
Lieber Photography, Inc.
Bud Luther
The Luxury Collection Hotel, Houston
Main Street Theater
Mark's
Kaye Marvins Photography
Maxim's Restaurant & Piano Bar
Mayer, Brown & Platt
McCoy, Inc.
McGonigel's Mucky Duck Pub
Mr. and Mrs. Winston McIntosh
The Menil Collection
Moody Gardens
Morning-Glory Inn
Morton's of Chicago
The Museum of Fine Arts, Houston
New York Mercantile Exchange
Office Pavilion
Ouisie's Table
Park Plaza Warwick
Richard Payne FAIA
Peck & Company Metalsmiths
Peckerwood Garden Foundation
Martha Knowlton Peoples
William Perez MD
Laura Stehr Peters
Grace Pierce & Lise Liddell
Pittsburgh History & Landmarks Foundation
Post Oak Grill
Carol Radney Day Spa
RDA Board of Directors
Redwood Grill
Rice University Athletics
Rice University Campus Store
Rice University Film Series
Rice University School of Continuing Studies
Rosenbaum Fine Art
Charlotte Rothwell
Susan B. Rush
Sabine
K. Sachar Photography
Saint Arnold Brewing Company
Joseph G. Santo Lucito
Barrie and Peter Scardino
Six Flags Houston
Mr. and Mrs. Louis H. Skidmore Jr.
Society for the Performing Arts
Stages Repertory Theatre
Star Pizza, Inc.
Starbucks Coffee
Stars Hair Salon
Richard Steele
Stetzel & Associates
Gail Donohue Storey
Trish Strangmeyer Photography
John Sundquist/Mario Gonzalez
Sunset Body Works at The Rice
Sunset Settings
Surroundings
Tea & More by Patty
Theater Under The Stars
Thompson + Hanson Landscape Architects + Contractors
Anya Tish Gallery
Cynthia Toles
Novalene Toles
Gabriel Tran Photography
Treebeards
Anne Wilkes Tucker
Tricia Tusa
The University Club
Uptown Houston
CE Ward Constructors, Inc.
Louis Whitaker
Dennis R. Wright
Paul R. Young, Jr., AVM, Sunset Blvd. Animal Clinic