

Fall 1987

The Architecture and Design Review of Houston

Rice Design Alliance
Rice University
P.O. Box 1892
Houston, Texas 77251

Non-Profit Org.
U.S. Postage Paid
Houston, Texas
Permit No. 7549

Cite *at* 5

A Publication of the Rice Design Alliance

\$4.00



F I F T H A N N I V E R S A R Y I S S U E



I N N O V A

INNOVA, the Southwestern regional center for all of your home and office furnishing and technology product needs. Explore over 40 showrooms displaying 200 lines of furnishings, accessories, fabrics, floorcoverings, tiles, telephones, computers, lighting, and carpeting. Dine at Avonni, the European-styled atrium cafe on Innova's 10th floor with views of the Houston cityscape. Tour the Innova Office Exhibit where actual, available office technology products are integrated and displayed in true-to-life educational scenarios. Schedule your next group or business meeting, seminar or conference in one of our five unique conference rooms. Park free in our 450 car indoor parking garage.

INNOVA
20 Greenway Plaza
Houston, Texas 77046
713/963-9955
800/231-0617

Cite

InCite

3	Big Cité Beat
3	Citelines
9	Houston in the '80s: In Search of Public Places
12	Inside the Houston Mirage
14	Our Egypt: The ARI Grain Elevators
16	Light Rail and the Future of Houston
18	Howard Barnstone 1923-1987
22	Citesurvey: The Crescent
23	Citeations
28	HindCite

Cover: "Newsstand in Downtown Houston," environmental construction, vinyl sheets on wooden frame with complete set of *Cite* covers. Paul Hester and Drexel Turner.

Editorial Committee

William F. Stern	Natalye Appel	Neil Printz
Bruce C. Webb	Nia Dorian-Becnel	Malcolm Quantrill
<i>Co-Chairmen</i>	Mike Davis	Douglas Sprunt
	Antony Harbour	Drexel Turner
	Richard Ingersoll	Peter D. Waldman

Managing Editor: Linda Leigh Sylvan
Graphic Designer: Alisa Bales
Typesetting: Wordseller

Board of Directors of the Rice Design Alliance.
Publication of this issue of *Cite* is supported in part by grants from the Brown Foundation and the Cultural Arts Council of Houston.

The opinions expressed in *Cite* do not necessarily represent the views of the

Rice Design Alliance Board of Directors 1986-1987

Elizabeth S. Glassman <i>President</i>	Edith Archer Paul G. Bell	Karl Laurence Kilian Truett Latimer
John P. Stainback <i>President-Elect</i>	Anne S. Bohnn Raymond D. Brochstein	Jack McGinty Judith McLain
Elizabeth P. Griffin <i>Vice President</i>	Peter Brown Joseph P. Colaco	O. Jack Mitchell Danny Samuels
Steve Gendler <i>Secretary</i>	Elouise A. Cooper Nia Dorian-Becnel	Pierre M. Schlumberger Michael Schneider
Frank F. Douglas <i>Treasurer</i>	Antony Harbour Daniel K. Hedges	William F. Stern Craig Taylor
Barbara Cochran <i>Executive Director</i>	Gerald Hickman Ann Holmes	Drexel Turner Peter D. Waldman
	Katherine Howe Burdette Keeland	Sally Walsh Bruce C. Webb
	Susan B. Keeton	

Corporate Members of the Rice Design Alliance

Anchorage Foundation, Inc.	Interfin Corporation
Anchorage Foundation of Texas	Lloyd Jones Fillpot and Associates, Inc.
Associated General Contractors of America, Inc.	Robert E. McKee, Inc.
Barker Interests Limited	Walter P. Moore and Associates, Inc.
W. S. Bellows Construction Corporation	Morris Architects
Brochsteins, Inc.	The SWA Group
CBM Engineers, Inc.	Skidmore, Owings and Merrill
Cullen Center, Inc.	William F. Stern & Associates
Gensler and Associates/Architects	Taft Architects
Gerald D. Hines Interests	3D/International
Houston Natural Gas Corporation	Michael Underhill Architect/Urban Designer

Notes on Contributors

Natalye Appel is a Houston architect and assistant professor of architecture at the University of Texas at Austin.

Thomas Colbert is assistant professor of architecture and assistant to the dean of the College of Architecture, University of Houston.

Mike Davis is an environmental planner with the Houston Metropolitan Transit Authority and a board member of the Greater Houston Preservation Alliance.

Alan M. Field has worked as an editor, correspondent, and bureau chief for *Newsweek*, *Business Week*, and *Forbes* magazines in New York, Tokyo, Mexico City, and Houston. He is currently working on a book in Houston.

Stephen Fox is a Fellow of the Anchorage Foundation of Texas.

Diane Y. Ghirardo is assistant professor of the History and Theory of Architecture at the University of Southern California in Los Angeles.

Margaret Helen Morris 1960-1987

Margaret Helen Morris, secretary of the Rice Design Alliance, died at her home on 27 July 1987. Although Miss Morris's association with the Rice Design Alliance was brief, she had become essential to its

Elizabeth McBride is a graduate of Rice University and the University of Houston Creative Writing Program. She publishes poetry, fiction, essays, and reviews.

Linda Popkin is a freelance writer who lives in Houston.

Peter C. Papademetriou is professor of architecture at Rice University.

Malcolm Quantrill is distinguished professor of architecture at Texas A&M University, where he teaches history, theory, and design.

William F. Stern is a Houston architect and is an adjunct professor of architecture at the University of Houston.

Drexel Turner is assistant to the dean of the School of Architecture at Rice University.

Peter Wood is associate dean of the College of Architecture, University of Houston.

operation. She carried out her responsibilities with diligence, discretion, and a warm, witty humor. She took a special interest in the publication of *Cite*, assisting in the preparation of manuscripts and soliciting advertising. The Rice Design Alliance will sorely miss Margaret Morris.

Citesubscription

One year, 3 issues: \$12
Two years: \$24

- Check for \$_____ enclosed.
 Bill me Gift Subscription

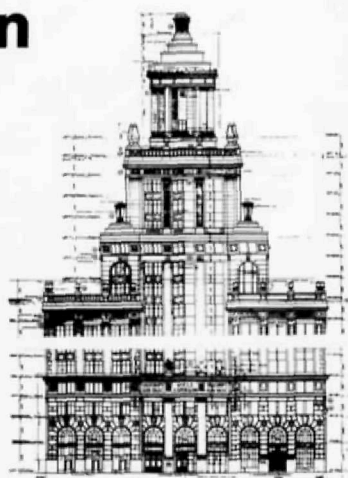

Membership Benefits

- Individual Membership: \$35**
- Reduced price for all RDA programs
 - A discount on selected titles from the Brazos Bookstore
 - Invitations to member-only program events
 - Participation in the annual membership meeting
 - Receipt of the RDA publication, *Cite*
 - Invitations to Farish Gallery openings

- Student Membership: \$15**
- All of the above benefits

- Family Membership: \$50**
- All of the above benefits for you, your spouse and children

- Sponsor Membership: \$125**
- All of the benefits accorded to Family Members
 - The option to receive courtesy tickets to two selected RDA programs with reservations in advance

- Patron Membership: \$250**
- All of the benefits accorded to Sponsor Members
 - The option to receive courtesy tickets to three selected RDA programs with reservations in advance

- Sustaining Membership: \$500**
- All the benefits accorded to Patron Members
 - Courtesy tickets to all RDA programs

- Corporate Membership: \$1000**
- All of the benefits accorded to Sustaining Members
 - Listing on masthead of *Cite* magazine

Name _____

Address _____

City/State _____ Zip _____

Checks should be sent to the Rice Design Alliance, P.O. Box 1892, Houston, Texas 77251.

Rice Design Alliance Membership Application

Name _____

*Home Address _____

Zip _____ Telephone _____

*Business Address _____

Zip _____ Telephone _____

*Check preferred mailing address.

Occupation _____

Membership Category _____

Amount Enclosed _____