

# Cite

Rice Design Alliance • Houston, Texas 77251-1892

The Architecture and Design Review of Houston 24 • Spring 1990

Non-Profit Org.  
U.S. Postage Paid  
Houston, Texas  
Permit No. 7549

\$4.00



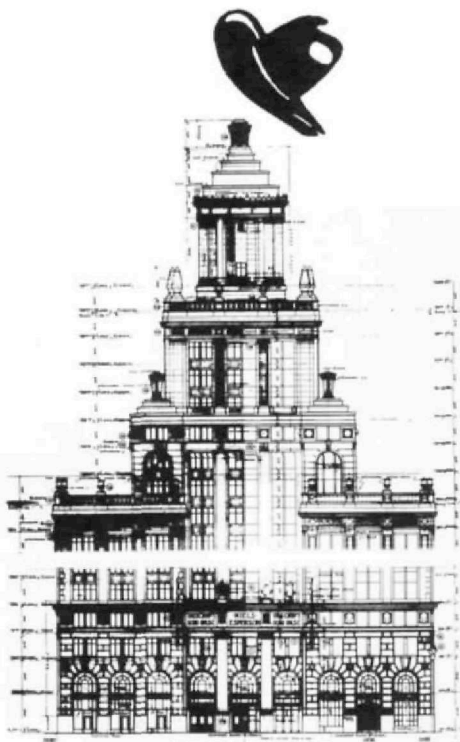

THE RICE DESIGN ALLIANCE WELCOMES THE AMERICAN INSTITUTE OF ARCHITECTS NATIONAL CONVENTION AND DESIGN EXPOSITION HOUSTON MAY 1990

# Cite

The Architecture and Design Review of Houston

A Publication of the Rice Design Alliance

24: Spring 1990

Cover: View from upper stands, the Houston Astrodome, 1990, Lloyd and Morgan and Wilson, Morris, Crain, and Anderson, architects, 1960-65. Photo by Paul Hester.

## InCite

- 3 Citelines
- 4 Big Cité Beat
- 5 Citegeist
- 7 Diamond in the Round The Astrodome Turns 25
- 11 Beyond Redemption Houston's Super Churches
- 14 Honor Thy Neighbor A Zoning Starter Kit for Houston
- 16 Mystic Signs A Conversation With Aldo Rossi
- 18 CiteSurveys
- 24 Citations
- 28 HindCite

## Editorial Committee

Drexel Turner  
Chairman and Editor

Natalye Appel  
Edith L. Archer  
Alan Balfour  
Joel Warren Barna  
Anne S. Bohnn  
Nia Dorian-Becnel  
Frank F. Douglas  
Robert Douglass  
Antony Harbour  
Paul Hester  
Richard Ingersoll

Deborah Jensen  
Karl Laurence Kilian  
Suzanne LaBarthe  
Douglas Milburn  
O. Jack Mitchell  
Gerald Moorhead  
Patrick Peters  
Michael Schneider  
William F. Stern  
Peter Waldman  
Bruce C. Webb

Managing Editor Linda L. Sylvan  
Assistant Editor Molly Kelly  
Advertising Kathryn Easterly  
Graphic Design Bales Design  
Printing Wetmore & Company

Copyright © 1990 by the Rice Design Alliance. Reproduction of all or part of editorial content without permission is strictly prohibited. The opinions expressed in *Cite* do not necessarily represent the views of the board of directors of the Rice Design Alliance. Publication of this issue of *Cite* is supported in part by grants from the Brown Foundation, the Cultural Arts Council of Houston, and the Houston Chapter, American Institute of Architects.

The Rice Design Alliance, established in 1973, is a nonprofit educational organization dedicated to the advancement of architecture and design.

## Rice Design Alliance Board of Directors 1989-1990

Edith L. Archer  
President

James E. Furr  
President-Elect

O'Neil Gregory, Jr.  
Vice President

William E. Boswell, Jr.  
Secretary

Sanford Webb Criner, Jr.  
Treasurer

Linda L. Sylvan  
Executive Director

Marilyn G. Archer  
Josiah R. Baker  
Elouise A. Cooper  
L. Barry Davidson  
Mike Davis  
Nia Dorian-Becnel  
Frank F. Douglas  
Elizabeth S. Glassman  
Antony Harbour  
Ann Holmes  
Katherine Howe  
Adele Kendall Howell  
Richard Ingersoll  
Susan B. Keeton  
Hugh Rice Kelly  
Jane S. Lowery  
H. Davis Mayfield, III

Donald B. McCrory  
O. Jack Mitchell  
Danny Samuels  
Barrie Scardino  
Michael Schneider  
Kevin Shanley  
Edward T. Shoemaker  
Ellen C. L. Simmons  
William F. Stern  
Drexel W. Turner  
Bruce C. Webb

Student Representatives  
Robert R. Robbins  
Deborah Sappington  
Leslie Weinger

## Corporate Members of the Rice Design Alliance

A & E Products Co., Inc.  
Aichler Group, Inc.  
Anchorage Foundation of Texas  
W. S. Bellows Construction Corporation  
Bentley Carpets  
Bovay/McGinty Inc.  
Brochsteins Inc.  
CRS Serrine, Inc.  
Carpet Services Inc.  
Coats, Yale, Holm & Lee, P.C.  
Commercial Real Estate Associates, Inc.  
Conoco, Inc.  
Continental Airlines  
Continental Development Group  
Corporate Realty International  
Cullen Center, Inc.  
L. Barry Davidson Architects  
AIA, Inc.  
Douglas Harding Group  
The Douglass Group  
Enron Corporation

Byron Franklin Catering, Inc.  
Friendswood Development Company  
Gensler and Associates/Architects  
Greenwood King Properties  
O'Neil Gregory Architects  
Haworth, Inc.  
Gerald D. Hines Interests  
Hoover & Furr  
Houston Chronicle  
Houston Lighting & Power Company  
ISD Incorporated  
Innova  
Interfin Corp.  
Kendall/Heaton Associates, Inc.  
Llewelyn-Davies Sahni, Inc.  
McCoy Inc.  
McKinsey & Co., Inc.  
Herman Miller Inc.  
Morris Architects Inc.  
NCNB Texas  
Office for Architecture + Design

Office Pavilion  
Pierce Goodwin Alexander & Linville  
Ridgway's  
The SWA Group  
Simmons & Company International  
The Spencer Company  
Steelcase Inc.  
William F. Stern & Associates, Architects  
Structural Consulting Co., Inc.  
Taft Architects  
Transco Energy Company  
Truffles & Flourishes Catering  
Vinson & Elkins  
David Weekley Homes  
Westinghouse Furniture Systems  
The Whitney Group  
Wilson Business Products  
Ziegler Cooper, Inc.

## Contributors

**David Baker** is a graduate student at the University of Houston College of Architecture.

**Margaret Culbertson** is the architecture and art librarian at the University of Houston.

**Jay C. Henry** is professor of architecture at the University of Texas at Arlington.

**Lynn M. Herbert** is an art historian living in Houston.

**Richard Ingersoll** is assistant professor of architecture at Rice University and an editor of *Design Book Review*.

**Carlos Jimenez** is principal in the firm Carlos Jimenez Design Studio.

**Barbara Koerble** is an art historian who lives in Fort Worth and writes on architectural subjects for *Texas Architect*, *Architecture*, and *A+U*.

**Joe McGrath** is an intern architect and a writer living in Houston.

**John Mixon** is Law Alumni Professor at the University of Houston Law Center and lecturer at the Rice University School of Architecture.

**John Pastier**, a Los Angeles architecture critic and ball park consultant, is preparing a design history of American baseball stadiums.

**Patrick Peters** is assistant professor of architecture at the University of Houston College of Architecture.

**Randle Pollock** is a writer and marketing consultant in Houston.

**William F. Stern** is principal in the firm William F. Stern and Associates and adjunct professor of architecture at the University of Houston.

**Drexel Turner** is assistant to the dean of the School of Architecture at Rice University.

**Bruce C. Webb** is professor of architecture at the University of Houston College of Architecture.

**Michael E. Wilson** is architectural archivist at the Houston Metropolitan Research Center of the Houston Public Library.

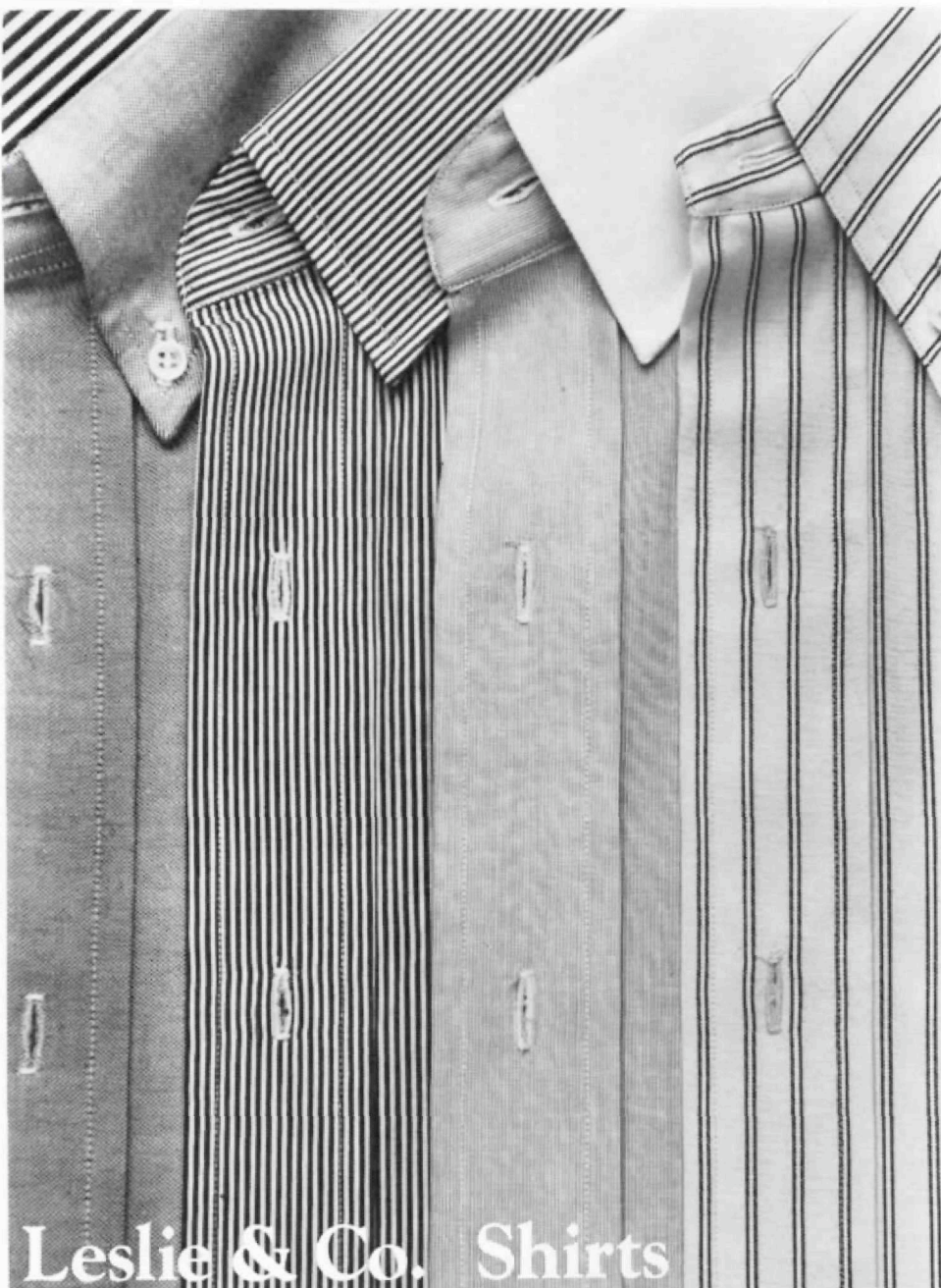

Leslie & Co. Shirts

1749 S. Post Oak Road, Post Oak Plaza, Houston. Open till 9 on Thursdays.